

Patient report

Bio-Rad DATE: 10/01/2019
D-10 TIME: 06:52 PM
S/N: #DJ4I016123 Software version: 4.30-2
Sample ID: 10576436
Injection date 10/01/2019 06:28 PM
Injection #: 53 Method: HbA1c
Rack #: --- Rack position: 9

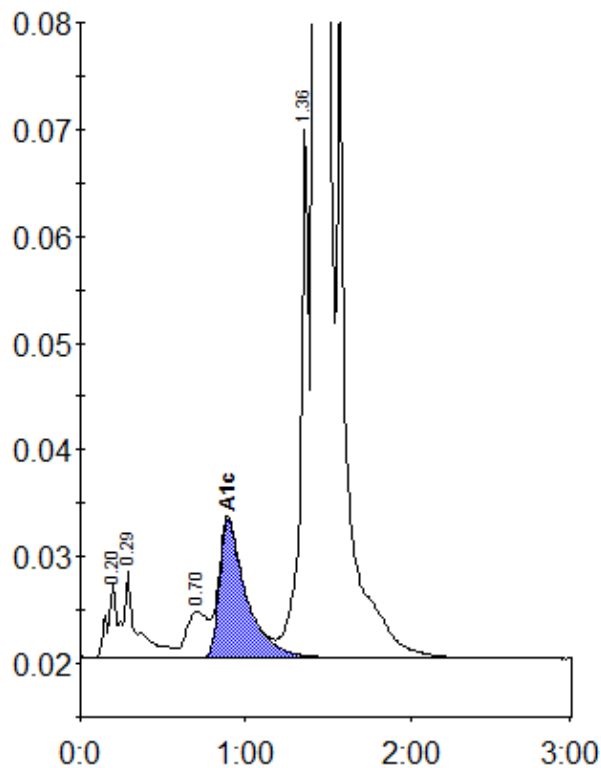

Peak table - ID: 10576436

Peak	R.time	Height	Area	Area %
A1a	0.20	7142	32386	0.9
A1b	0.29	8180	42457	1.2
LA1c/CHb-1	0.70	4343	38802	1.1
A1c	0.89	12988	147597	5.9
P3	1.36	49717	180299	5.0
A0	1.42	911675	3166402	87.8
Total Area:		3607942		

Concentration:	%
A1c	5.9